



**BOSCH**



Register your  
new device on  
MyBosch now and  
get free benefits:  
[bosch-home.com/  
welcome](https://www.bosch-home.com/welcome)

# Tumble dryer

**WQG233CASN**

**[en]** User manual and installation  
instructions

## Further information and explanations are available online:



## Table of contents

|   |           |  |           |
|---|-----------|--|-----------|
| <b>1 Safety .....</b>                                       | <b>4</b>  | <b>9 Programmes .....</b>                                      | <b>26</b> |
| 1.1 General information.....                                | 4         | 9.1 Automatic programmes.....                                  | 26        |
| 1.2 Intended use.....                                       | 4         | 9.2 Timed programmes.....                                      | 27        |
| 1.3 Restriction on user group.....                          | 4         | <b>10 Accessories.....</b>                                     | <b>28</b> |
| 1.4 Safe installation .....                                 | 5         | <b>11 Laundry.....</b>   | <b>29</b> |
| 1.5 Safe use .....  | 7         | 11.1 Preparing the laundry.....                                | 29        |
| 1.6 Safe cleaning and maintenance.....                      | 9         | <b>12 Basic operation .....</b>                                | <b>29</b> |
| <b>2 Preventing material damage .....</b>                   | <b>11</b> | 12.1 Switching on the appliance ....                           | 29        |
| <b>3 Environmental protection and saving energy.....</b>    | <b>11</b> | 12.2 Setting a programme .....                                 | 29        |
| 3.1 Disposing of packaging .....                            | 11        | 12.3 Loading laundry.....                                      | 29        |
| 3.2 Saving energy.....                                      | 11        | 12.4 Starting the programme .....                              | 30        |
| 3.3 Energy saving mode .....                                | 12        | 12.5 Adding laundry .....                                      | 30        |
| <b>4 Installation and connection .....</b>                  | <b>12</b> | 12.6 Cancelling the programme ....                             | 30        |
| 4.1 Unpacking the appliance .....                           | 12        | 12.7 Unloading the laundry .....                               | 30        |
| 4.2 Scope of delivery.....                                  | 12        | 12.8 Switching off the appliance ....                          | 30        |
| 4.3 Requirements for the installation location .....        | 13        | 12.9 Fluff filter.....   | 30        |
| 4.4 Water drain hose.....                                   | 14        | 12.10 Filter system on the base unit.....                      | 32        |
| 4.5 Aligning the appliance.....                             | 16        | 12.11 Condensation container .....                             | 33        |
| 4.6 Connecting the appliance to the electricity supply..... | 16        | <b>13 Childproof lock.....</b>                                 | <b>34</b> |
| <b>5 Familiarising yourself with your appliance.....</b>    | <b>17</b> | 13.1 Activating the childproof lock.....                       | 34        |
| 5.1 Appliance .....   | 17        | 13.2 Deactivating the childproof lock.....                     | 34        |
| 5.2 Control panel.....                                      | 18        | <b>14 Crease-removal function .....</b>                        | <b>34</b> |
| <b>6 Display .....</b>                                      | <b>19</b> | 14.1 Starting a programme with the crease-removal function ... | 35        |
| <b>7 Buttons .....</b>                                      | <b>22</b> | 14.2 Filling the water tank .....                              | 35        |
| <b>8 Dryness level.....</b>                                 | <b>25</b> | <b>15 Basic settings.....</b>                                  | <b>36</b> |
| 8.1 Changing the dryness level.....                         | 25        | <b>16 Cleaning and servicing .....</b>                         | <b>36</b> |
| 8.2 Adjusting the dryness level .....                       | 25        | 16.1 Tips on cleaning and care .....                           | 36        |
|   |           | 16.2 Base unit .....   | 36        |

|   |           |
|---|-----------|
| 16.3 Water tank filter .....                                | 39        |
| 16.4 Moisture sensor.....                                   | 39        |
| <b>17 Troubleshooting.....</b>                              | <b>41</b> |
| <b>18 Transportation, storage and disposal .....</b>        | <b>46</b> |
| 18.1 Preparing the appliance for transportation .....       | 46        |
| 18.2 Disposing of old appliance ....                        | 46        |
| <b>19 Customer Service.....</b>                             | <b>47</b> |
| 19.1 Product number (E-Nr.) and production number (FD)..... | 47        |
| <b>20 Consumption values.....</b>                           | <b>48</b> |
| <b>21 Technical data .....</b>                              | <b>49</b> |



# 1 Safety

---

Observe the following safety instructions.

## 1.1 General information



- Read this instruction manual carefully.
- Keep the instruction manual and the product information safe for future reference or for the next owner.
- Do not connect the appliance if it has been damaged in transit.

## 1.2 Intended use

Only use this appliance:

- For drying and freshening up fabrics that are washed with water and suitable for dryers.
- In private households and in enclosed spaces in a domestic environment.
- Up to an altitude of max. 4000 m above sea level.

## 1.3 Restriction on user group

This appliance may be used by children aged 8 or over and by people who have reduced physical, sensory or mental abilities or inadequate experience and/or knowledge, provided that they are supervised or have been instructed on how to use the appliance safely and have understood the resulting dangers.

Do not let children play with the appliance.

Cleaning and user maintenance must not be performed by children unless they are being supervised.

Keep children under the age of 3 years and pets away from the appliance.

## 1.4 Safe installation

Take note of the safety instructions when installing the appliance.

### **⚠ WARNING – Risk of electric shock!**

Improper installation is dangerous.

- ▶ Connect and operate the appliance only in accordance with the specifications on the rating plate.
- ▶ Connect the appliance to a power supply with alternating current only via a properly installed socket with earthing.
- ▶ The protective conductor system of the domestic electrical installation must be properly installed. The installation must have a sufficiently large cross section.
- ▶ When using a residual current circuit breaker, only use a type with the  mark.
- ▶ Never equip the appliance with an external switching device, e.g. a timer or remote control.
- ▶ Never connect the appliance to a circuit that is regularly switched on and off by the energy supplier.
- ▶ When the appliance is installed, the mains plug of the power cord must be freely accessible. If free access is not possible, an all-pole isolating switch must be installed in the permanent electrical installation according to the installation regulations.
- ▶ When installing the appliance, check that the power cable is not trapped or damaged.

If the insulation of the power cord is damaged, this is dangerous.

- ▶ Never let the power cord come into contact with hot appliance parts or heat sources.
- ▶ Never let the power cord come into contact with sharp points or edges.
- ▶ Never kink, crush or modify the power cord.

### **⚠ WARNING – Risk of fire!**

It is dangerous to use an extended power cord and non-approved adapters.

- ▶ Do not use extension cables or multiple socket strips.
- ▶ If the power cord is too short, contact Customer Service.
- ▶ Only use adapters approved by the manufacturer.

**⚠ WARNING – Risk of injury!**

The high weight of the appliance may result in injury when lifted.

- ▶ Do not lift the appliance on your own.

If this appliance is not correctly installed in a washer-dryer stack, the installed appliance may fall.

- ▶ Only stack the dryer on a washing machine using the connection kit from the dryer manufacturer  
→ "Accessories", Page 28. No other installation method is permitted.
- ▶ Do not install the appliance in a washer-dryer stack if the dryer manufacturer does not offer a suitable connection kit.
- ▶ Do not install appliances from different manufacturers and with varying depths and widths in a washer-dryer stack.
- ▶ Do not install a washer-dryer stack on a platform; the appliances may tip over.

**⚠ WARNING – Risk of suffocation!**

Children may put packaging material over their heads or wrap themselves up in it and suffocate.

- ▶ Keep packaging material away from children.
- ▶ Do not let children play with packaging material.

**⚠ CAUTION – Risk of injury!**

The appliance may vibrate or move when in use.

- ▶ Place the appliance on a clean, even, solid surface.
  - ▶ Align the appliance using the appliance feet and a spirit level.
- If hoses and power cords have been laid incorrectly, this causes a tripping hazard.
- ▶ Lay hoses and power cords in such a way that there is no risk of tripping.

If the appliance is moved by holding onto protruding components, such as the appliance door, the parts may break off.

- ▶ Do not move the appliance by holding onto protruding parts.

**⚠ CAUTION – Risk of cutting!**

Touching sharp edges on the appliance may lead to cuts.

- ▶ Do not touch the sharp edges on the appliance.

- ▶ Wear protective gloves when installing and transporting the appliance.

## 1.5 Safe use

### **⚠ WARNING – Risk of electric shock!**

If the appliance or the power cord is damaged, this is dangerous.

- ▶ Never operate a damaged appliance.
- ▶ Never pull on the power cord to unplug the appliance. Always unplug the appliance at the mains.
- ▶ If the appliance or the power cord is damaged, immediately unplug the power cord or switch off the fuse in the fuse box.
- ▶ Call customer services. → *Page 47*

An ingress of moisture can cause an electric shock.

- ▶ Only use the appliance in enclosed spaces.
- ▶ Never expose the appliance to intense heat or humidity.
- ▶ Do not use steam- or high-pressure cleaners, hoses or sprays to clean the appliance.

### **⚠ WARNING – Risk of harm to health!**

Children can lock themselves in the appliance, thereby putting their lives at risk.

- ▶ Do not install the appliance behind a door as this may obstruct the appliance door or prevent it from opening.
- ▶ With redundant appliances, unplug the power cord. Then cut through the cord and damage the lock on the appliance door beyond repair so that the appliance door will no longer close.

### **⚠ WARNING – Risk of suffocation!**

Children may breathe in or swallow small parts, causing them to suffocate.

- ▶ Keep small parts away from children.
- ▶ Do not let children play with small parts.

### **⚠ WARNING – Risk of explosion!**

If there is coal dust or flour in the air around the appliance, this may cause an explosion.

- ▶ Keep the area around the appliance clean during operation.

**⚠ WARNING – Risk of poisoning!**

Condensation water from this appliance is not suitable for drinking and may be contaminated with fluff.

- ▶ Do not drink or reuse the condensation water from the appliance.

Detergents and care products may result in poisoning if consumed.

- ▶ If accidentally swallowed, seek medical advice.
- ▶ Keep detergents and care products out of the reach of children.

**⚠ WARNING – Risk of fire!**

The refrigerant R290 in this appliance is environmentally friendly yet combustible and may ignite if it comes into contact with open flames or ignition sources.

- ▶ Keep naked flames and ignition sources away from the appli-



**⚠ WARNING – Risk of explosion!**

If there is any residual material left in the fluff filter, this may ignite during the drying process.

- ▶ Clean the fluff filter regularly.

Highly flammable objects such as lighters or matches may ignite during the drying process.

- ▶ Remove all highly flammable objects from any pockets in your laundry before the drying process.

Unwashed laundry that has come into contact with solvents, oil, wax, wax remover, paint, grease or stain remover may ignite when drying is in progress.

- ▶ Do not place laundry in this appliance to be dried if the laundry has not been washed first.
- ▶ Rinse the laundry thoroughly with warm water and detergent before drying it in the machine.
- ▶ Do not use the appliance if industrial chemicals have been used to clean the laundry beforehand.



**⚠ WARNING – Risk of fire!**

If drying is interrupted early, the laundry is not cooled sufficiently and may ignite.

- ▶ Do not interrupt the drying programme early.
- ▶ If drying is interrupted early, remove the laundry immediately and spread it out.

**⚠ CAUTION – Risk of injury!**

The covering plate may break if you stand on or climb onto the appliance.

- ▶ Do not stand on or climb onto the appliance.

The appliance may tip over if you sit on or lean against the open door.

- ▶ Do not sit on or lean against the appliance door.
- ▶ Do not place any objects on the appliance door.

Reaching into the drum while it is still turning may cause hand injuries.

- ▶ Wait for the drum to come to a complete stop before reaching inside.

## 1.6 Safe cleaning and maintenance

Take note of the safety instructions when cleaning and performing maintenance work on the appliance.

**⚠ WARNING – Risk of electric shock!**

Incorrect repairs are dangerous.

- ▶ Repairs to the appliance should only be carried out by trained specialist staff.
- ▶ Only use genuine spare parts when repairing the appliance.
- ▶ If the power cord of this appliance is damaged, it must be replaced by the manufacturer, the manufacturer's Customer Service or a similarly qualified person in order to prevent any risk.

An ingress of moisture can cause an electric shock.

- ▶ Do not use steam- or high-pressure cleaners, hoses or sprays to clean the appliance.

**⚠ WARNING – Risk of injury!**

The use of non-original spare parts and non-original accessories is dangerous.

- ▶ Only use the manufacturer's original spare parts and original accessories.

**⚠ WARNING – Risk of poisoning!**

Poisonous fumes may be given off if you use cleaning agents that contain solvents.

- ▶ Do not use cleaning agents that contain solvents.

## 2 Preventing material damage

Follow these instructions to avoid material damage and damage to the appliance.

### ATTENTION!

The functionality of the appliance may be impaired if you use the wrong quantity of fabric softener, detergent, care product or cleaning agent.

- ▶ Follow the dosage recommendations from the manufacturer.

Exceeding the maximum load capacity impairs the function of the appliance.

- ▶ Observe the maximum load capacity for each programme and do not exceed it.

→ *"Programmes", Page 26*

The function of the appliance may be impaired if the appliance overheats.

- ▶ During operation, keep the air inlet on the appliance clear.
- ▶ Make sure that the area is adequately ventilated.

Light objects such as hair and fluff may be sucked into the air inlet on the appliance during operation and impair the function of the appliance.

- ▶ Keep the area around the appliance clean during operation.
- ▶ Keep light objects away from the appliance.

If you operate the appliance without a fluff guard (e.g. fluff filter, fluff collector, filter mat, etc., depending on appliance specifications), or if the fluff guard is incomplete or defective, this may result in damage to the appliance.

- ▶ Do not operate the appliance without a fluff guard, or with a fluff guard that is incomplete or defective.

Foam and foam rubber may deform or melt during the drying process.

- ▶ Do not dry laundry that contains foam or foam rubber.

Unsuitable cleaning products may damage the surfaces of the appliance.

- ▶ Do not use harsh or abrasive detergents.
- ▶ Do not use cleaning products with a high alcohol content.
- ▶ Do not use hard scouring pads or cleaning sponges.
- ▶ Clean the appliance with nothing but water and a soft, damp cloth.
- ▶ Remove all detergent residue, spray residue or other residues immediately if they come into contact with the appliance.

## 3 Environmental protection and saving energy

### 3.1 Disposing of packaging

The packaging materials are environmentally compatible and can be recycled.

- ▶ Sort the individual components by type and dispose of them separately.

### 3.2 Saving energy

If you follow these instructions, your appliance will use less power.

Operate the appliance in a well-ventilated room and keep the air inlet on the appliance clear.

- ✓ If air exchange is impeded, this extends the programme duration and increases energy consumption.

Spin the laundry in the washing machine before drying.

- ✓ If the laundry is excessively damp, this extends the programme duration and increases energy consumption.

Observe the programme's maximum load capacity.

→ "Programmes", Page 26

- ✓ If the maximum load is exceeded, this extends the programme duration and increases energy consumption.

After drying, clean the fluff filter

→ Page 30.

- ✓ If the fluff filter is dirty, this reduces the air flow in the appliance, extends the programme duration and increases energy consumption.

Dry the filters in the filter system of the base unit → Page 32 thoroughly after cleaning.

- ✓ If the filters are damp, this extends the programme duration and increases energy consumption.

### 3.3 Energy saving mode

If you do not use the appliance for an extended period, it automatically switches to energy-saving mode. All displays go out and **Start/Reload** flashes.

Energy-saving mode ends when you use the appliance again.

---

## 4 Installation and connection

### 4.1 Unpacking the appliance

#### ATTENTION!

Objects remaining in the drum that are not designed for operation with the appliance may cause material damage and damage to the appliance.

- ▶ Remove these objects, along with all supplied accessories, from the drum before starting the appliance.

1. Remove any packaging and protective covers completely from the appliance.

→ "Disposing of packaging", Page 11

2. Check the appliance for visible damage.
3. Open the appliance door.  
→ "Basic operation", Page 29
4. Remove any accessories from the drum.
5. Close the appliance door.

### 4.2 Scope of delivery





After unpacking all parts, check for any damage in transit and completeness of the delivery.

#### ATTENTION!

If the appliance is operated with incomplete or defective accessories, the appliance may not be able to operate properly, or this may result in material damage or damage to the appliance.

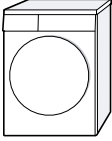
- ▶ Do not operate the appliance with incomplete or defective accessories.

- ▶ Replace the accessories in question before operating the appliance.  
→ "Accessories", Page 28

| Included with the appliance   | Description   |
|---|---|
|  | Tumble dryer  |
|  | Accompanying documents  |
|   | Water drain hose with connection adapter, fixing material and elbow.<br>→ "Water drain hose", Page 14 |
|  | Water jug<br>→ "Filling the water tank", Page 35  |

### 4.3 Requirements for the installation location

#### ATTENTION!

If the appliance is tilted at an angle greater than 40°, residual water may leak out of the appliance and cause material damage.

- ▶ Tilt the appliance carefully.
- ▶ Transport the appliance in an upright position.

If residual water in the appliance freezes, this may cause damage to the appliance.

- ▶ Do not install or operate this appliance anywhere that is liable to experience frost or outdoors.

If the appliance is operated immediately after transportation, the refrigerant contained in the appliance may result in damage to the appliance.

- ▶ Immediately after transporting the appliance, leave it to rest for two hours before putting it into operation.

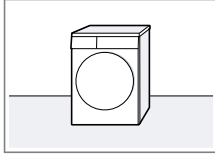
| Installation location   | Requirements   |
|---|--|
| On the floor<br> | Place the appliance on a clean, level and firm surface.<br>Align the appliance<br>→ Page 16. |

---

| Installation location | Requirements |
|-----------------------|--------------|
|-----------------------|--------------|

---

In a washer-dryer stack

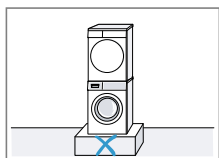

Only use the original connection set from the dryer manufacturer when setting up this appliance in a washer-dryer stack.  
→ "Accessories", Page 28

→ "Accessories", Page 28  
This appliance must only be stacked on a washing machine from the same manufacturer. The depth and width of this appliance must correspond with the dimensions of the washing machine. Do not place the washer-dryer stack on a platform.

Against a wall

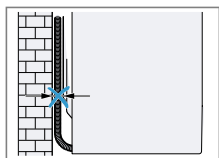

Do not trap the hoses between the wall and the appliance.

hose to drain away excess condensation directly into the waste water system.

### Notes

- Operate this appliance using the water drain hose provided. If you connect the water drain hose → Page 14, you do not have to regularly empty the condensation container → Page 33.
- You can order this optional → "Accessories", Page 28 from our customer service.

### Connecting the water drain hose

If you do not want to regularly empty the appliance's condensation container, connect the water drain hose.

### ATTENTION!

When operating the appliance without the water drain hose being connected properly, liquid may leak out of the connecting piece.

- ▶ Before operating the appliance, connect the water drain hose properly to the connecting piece.

### Requirements

- The appliance and the accessory have been unpacked.  
→ "Unpacking the appliance", Page 12
- The appliance is installed at the installation location.  
→ "Requirements for the installation location", Page 13

## 4.4 Water drain hose

Condensation forms during drying, which your appliance uses for automatic cleaning. Use the water drain

1. Pull out the condensation hose from the connecting piece.

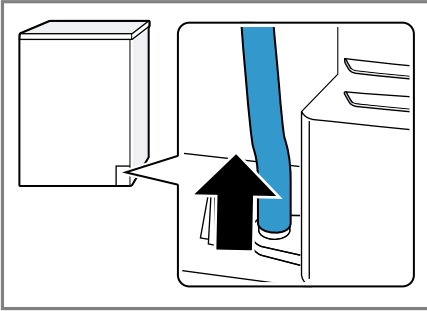

The condensation hose is connected to the connecting piece at the factory.

**Note:** When removing the condensation hose, liquid may leak out of the connecting piece.

2. Push the condensation hose into the holder.

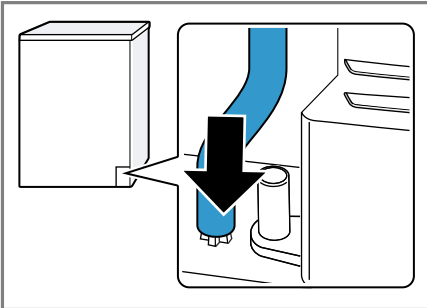

3. Push the water drain hose as far as it will go into the connecting piece.

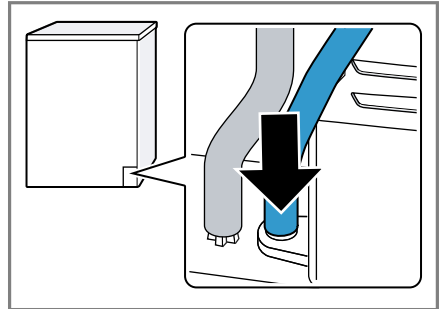

4. Insert the water drain hose into the hose guide.

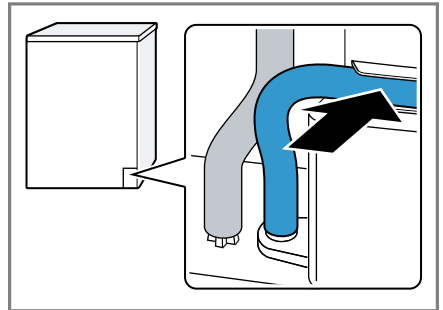

Ensure that you do not bend the water drain hose.

5. Connect the appliance to the water outlet.  
→ "Water outlet connection types", Page 16

**Tip:** To collect condensation in the condensation container again (e. g. if you change where the appliance is located), carry out these steps in reverse order.

## Water outlet connection types

### ATTENTION!

In the event of a blocked or covered outlet, accumulated wastewater can flow back into the appliance.

- ▶ Before operating the appliance, ensure that the wastewater drains away quickly and eliminate any blockages.

Drainage into a siphon.

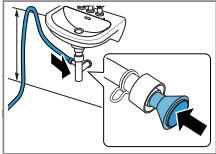

Secure the connection point with a (12-22 mm) hose clamp. Secure the water drain hose with a hose guide at a height of at least 80 cm and no more than 100 cm.

**Note:** You can use the Y-distributor → *Page 28* to connect the water drain hose of an additional appliance, such as a washing machine, to the same siphon outlet.

Drainage into a wash basin.

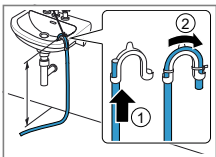

Push the water drain hose fully through the and secure it using fixing material. Secure the elbow at a height of no more than 100 cm.

Drainage into a gully.

Push the water drain hose fully through the and secure it using fixing material.

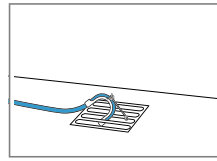

Secure the elbow to the gully.

## 4.5 Aligning the appliance

In order to reduce vibrations and noises, align the appliance correctly.

- ▶ To align the appliance, turn the appliance feet. Check that the appliance is level using a spirit level.

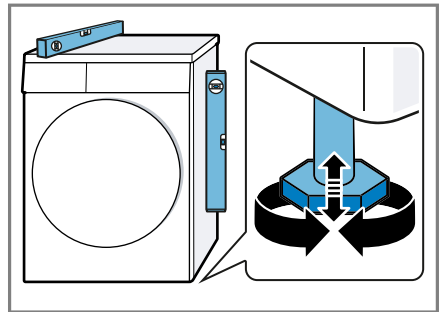

All appliance feet must stand firmly on the ground.

## 4.6 Connecting the appliance to the electricity supply

1. Insert the mains plug of the appliance's power cable in a socket nearby.

The connection details of the appliance can be found under Technical data → *Page 49*.

2. Check the mains plug is inserted properly.



## 5 Familiarising yourself with your appliance

### 5.1 Appliance

You can find an overview of the parts of your appliance here.



On certain models, specific details such as the colour and shape may differ from those pictured.

|          |  |          |   |
|----------|--|----------|---|
| <b>1</b> | Air inlet  | <b>4</b> | Door                                    |
| <b>2</b> | Maintenance flap on the base unit → <i>Page 36</i> | <b>5</b> | Condensation container → <i>Page 33</i> |
| <b>3</b> | Fluff filter → <i>Page 30</i>                      | <b>6</b> | Control panel → <i>Page 18</i>          |

## 5.2 Control panel

You can use the control panel to configure all functions of your appliance and to obtain information about the operating status.



---

**1** Programmes → *Page 26*

---

**2** Programme selector  
→ *Page 29*

---

**3** Display → *Page 19*

---

**4** Buttons → *Page 22*



---

## 6 Display

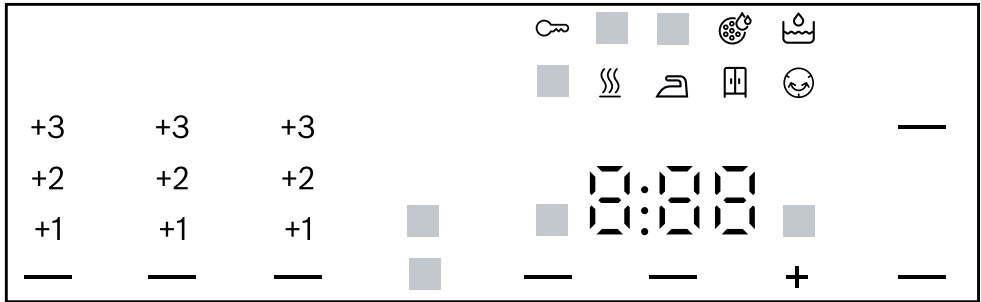





The display shows the current settings, options or relevant information.







Example: Display

| Display  | Designation                                 | Description  |
|--|---|--|
| 0:40 <sup>1</sup>  | Programme duration/programme time remaining | Approximate expected programme duration or programme time remaining.   |
| 1:25   | Timed programme                             | The timed programme is set.<br>→ "Timed programmes", Page 27   |
| 8,0 kg <sup>1</sup>  | Recommended load                            | The maximum load capacity for the selected programme in kg.  |
| + 0:45 <sup>1</sup>  | "Ready in" time                             | → "Buttons", Page 24   |
|  | Childproof lock                             | <ul style="list-style-type: none"> <li>■ lights up: The childproof lock is activated.</li> <li>■ flashes: The childproof lock is activated and the appliance has been operated.<br/>→ "Deactivating the childproof lock", Page 34</li> </ul> |
|  | Start/Pause                                 | Start, cancel or pause <ul style="list-style-type: none"> <li>■ Lights up: The programme is running and can be cancelled or paused.</li> <li>■ Flashes: The programme can be started or continued.</li> </ul>                                |

<sup>1</sup> Example

| Display  | Designation                      | Description   |
|--|----------------------------------|---|
| —  | Dryness level: Iron Dry          | The dryness level is activated.<br>→ "Buttons", Page 23   |
| —  | Dryness level: Cupboard Dry      | The dryness level is activated.<br>→ "Buttons", Page 23   |
| —  | Dryness level: Cupboard Dry Plus | The dryness level is activated.<br>→ "Buttons", Page 22   |
| +1<br>+2<br>+3   | Dryness level adjusted           | The adjusted dryness level is activated.<br>→ "Buttons", Page 22<br><br>→ "Buttons", Page 23<br><br>→ "Buttons", Page 23  |
| —  | Crease-reduction function        | The crease-reduction function is activated.<br>→ "Buttons", Page 23   |
| —  | Gentle drying                    | Gentle drying is activated for delicate fabrics.<br>→ "Buttons", Page 23  |
| 4 kg —   | Half load                        | Half load is activated.<br>→ "Buttons", Page 24   |
| —  | Quiet drying                     | Quiet drying with no audible signals is activated.<br>→ "Buttons", Page 24  |
|    | Condensation container           | Empty the condensation container<br>→ Page 33.<br>Insert the condensation container<br>→ Page 34.   |
|  | Fluff filter                     | Clean the fluff filter → Page 30.   |
|  | Filter system on the base unit   | Clean the filter system on the base unit<br>→ Page 32.  |
|  | Water tank                       | Fill the water tank → Page 35 for the crease-removal function.  |
| Hot  | Cooling process                  | The laundry is cooled while the drum is rotating, in order to avoid damage to the laundry. The process can be cancelled by opening the door.<br><b>Note:</b> Do not change the programme. |
|  | Drying                           | Programme status  |
|  | Dryness level: Iron Dry          | Programme status  |





<sup>1</sup> Example









| <b>Display</b>   | <b>Designation</b>             | <b>Description</b> |
|--|--------------------------------|--------------------|
|  | Dryness level:<br>Cupboard Dry | Programme status   |
|  | Anti-crease                    | Programme status   |
|  | Crease-removal<br>function     | Programme status   |
|  | Pause                          | Programme status   |
| End  | End of pro-<br>gramme          | Programme status   |



<sup>1</sup> Example

## 7 Buttons

Below is an overview of the buttons and their setting options.

| Button   | Selection   | Description   |
|--|---|---|
| Start/  Reload    | <ul style="list-style-type: none"> <li>■ Start</li> <li>■ Cancel</li> <li>■ Pause</li> </ul>  | Start, cancel or pause the programme.   |
|  3 sek.            | <ul style="list-style-type: none"> <li>■ Activate</li> <li>■ Deactivate</li> </ul>  | <p>Activate or deactivate the childproof lock.</p> <p>Disable the control panel to prevent unwanted or accidental operation.</p> <p>If the childproof lock is activated and the appliance has been switched off, the childproof lock remains activated.</p> <p>→ <i>"Childproof lock", Page 34</i></p>  |
|  Cupboard Dry Plus | <ul style="list-style-type: none"> <li>■  Cupboard Dry Plus</li> <li>■ +1</li> <li>■ +2</li> <li>■ +3</li> </ul> | <ul style="list-style-type: none"> <li>■ Selecting  Cupboard Dry Plus activates the dryness level. The dryness level defines how damp or dry the laundry is after the programme ends.           <ul style="list-style-type: none"> <li>→ <i>"Dryness level", Page 25</i></li> </ul> </li> <li>■ The dryness level can be adjusted by selecting +1, +2 or +3.           <ul style="list-style-type: none"> <li>→ <i>"Adjusting the dryness level", Page 25</i></li> </ul> </li> </ul> |



| Button   | Selection  | Description  |
|--|--|--|
|  Cupboard Dry    | <ul style="list-style-type: none"> <li>■  Cupboard Dry</li> <li>■ +1</li> <li>■ +2</li> <li>■ +3</li> </ul> | <ul style="list-style-type: none"> <li>■ Selecting  Cupboard Dry activates the dryness level. The dryness level defines how damp or dry the laundry is after the programme ends. → "Dryness level", Page 25</li> <li>■ The dryness level can be adjusted by selecting +1, +2 or +3. → "Adjusting the dryness level", Page 25</li> </ul> |
|  Iron Dry        | <ul style="list-style-type: none"> <li>■  Iron Dry</li> <li>■ +1</li> <li>■ +2</li> <li>■ +3</li> </ul>     | <ul style="list-style-type: none"> <li>■ Selecting  Iron Dry activates the dryness level. The dryness level defines how damp or dry the laundry is after the programme ends. → "Dryness level", Page 25</li> <li>■ The dryness level can be adjusted by selecting +1, +2 or +3. → "Adjusting the dryness level", Page 25</li> </ul>     |
|  Reduced Ironing | <ul style="list-style-type: none"> <li>■ Activate</li> <li>■ Deactivate</li> </ul>   | <p>Activate or deactivate the crease-reduction function.</p> <p>Once the programme has ended, the drum moves the laundry at regular intervals for 60 minutes to prevent creasing.</p>  |
|  Low Heat      | <ul style="list-style-type: none"> <li>■ Activate</li> <li>■ Deactivate</li> </ul>   | <p>Activate or deactivate gentle drying.</p> <p>The temperature is reduced for delicate fabrics, e.g. polyacrylic or elastane.</p> <p>The programme duration is extended.</p>  |

| Button   | Selection   | Description   |
|--|---|---|
|  Finish in | <ul style="list-style-type: none"> <li>■ Programme end</li> <li>■ Programme length</li> </ul> | <ul style="list-style-type: none"> <li>■ Set the programme end.<br/>The programme duration is already included in the set number of hours.<br/>Once the programme has started, the programme duration is displayed.</li> <li>■ Set the programme duration for timed programmes.<br/>→ <i>"Timed programmes", Page 27</i></li> </ul> |
|  Mute      | <ul style="list-style-type: none"> <li>■ Activate</li> <li>■ Deactivate</li> </ul>            | Activate or deactivate the audible signal after the programme ends.   |
|  Half Load | <ul style="list-style-type: none"> <li>■ Activate</li> <li>■ Deactivate</li> </ul>            | Dry individual items of laundry or small loads of laundry.  |





## 8 Dryness level

Each automatic programme has a specified dryness level. The dryness level defines how dry or damp your laundry is after the programme ends.

| Dryness level  | Laundry   | Drying result   |
|--|---|---|
|  Cupboard Dry Plus | Multi-layered, thick laundry that does not dry readily. | The laundry is dry.   |
|  Cupboard Dry      | Normal, single-layered laundry.                         | The laundry is dry.   |
|  Iron Dry          | Normal, single-layered laundry                          | The laundry is still a little damp after drying.<br>To prevent creasing after drying, iron the laundry or hang it up. |

### 8.1 Changing the dryness level

For some automatic programmes, you can change the dryness level so that your laundry will be drier or more damp.

1. Set an automatic programme.  
→ "Automatic programmes",  
Page 26
- ✓ The display shows the specified dryness level.
2. Press  **Cupboard Dry**,  **Cupboard Dry Plus** or  **Iron Dry**.
- ✓ The display shows: ,  or 

2. Press  **Cupboard Dry Plus**,  **Cupboard Dry** or  **Iron Dry**.
- ✓ The display shows: "+1", "+2" or "+3".

### 8.2 Adjusting the dryness level

If the laundry feels too damp after it has been dried to a particular dryness level, you can adjust the dryness level.

1. Set an automatic programme.  
→ "Automatic programmes",  
Page 26
- ✓ The display shows the specified dryness level.

## 9 Programmes

You can dry your fabrics using either an automatic programme or a timed programme.

### 9.1 Automatic programmes

Automatic programmes are programmes in which humidity sensors measure the residual moisture in the laundry during the drying cycle. The programme only ends once the set dryness level is reached.

Each automatic programme has a dryness level → *Page 25*. The dryness level defines how dry or damp the laundry is after the programme ends.

#### Tips

- Select the dryness level according to the type of fabric or the desired drying result.  
→ *"Dryness level", Page 25*
- The laundry's care labels provide you with additional information about programme selection.



| Programme   | Description  | Max. load (kg) |
|---|--|----------------|
| Cotton  | Dry hard-wearing, heat-resistant fabrics made of cotton or linen.  | 8,0            |
|  Cotton Eco | Dry hard-wearing, heat-resistant fabrics made of cotton or linen.<br>Energy-saving programme.  | 8,0            |
| Easy Care   | Dry items made of synthetic materials or blended fabrics.  | 3.5            |
| Mix   | Dry items made of cotton and synthetics.   | 3.0            |
| Bed linen   | Dry duvet covers, pillowcases and sheets made of cotton.<br><b>Note:</b> The drum movement is optimised for drying large items of laundry. | 3.5            |
| Delicate  | Dry delicate items made of satin, synthetics or blended fabrics.   | 2.0            |
| Hygiene Plus  | Dry hard-wearing, heat-resistant fabrics made of cotton or linen.<br><b>Note:</b> Particularly suitable for strict hygiene requirements.   | 4.0            |
| Sport   | Dry self-drying sportswear made of performance fibres, microfibres and synthetics.   | 1.5            |

| Programme      | Description   | Max. load (kg) |
|----------------|---|----------------|
| Shirts/Blouses | Suitable for shirts and blouses made of cotton, linen, synthetics or blended fabrics.<br><b>Note:</b> For optimal drying results, dry a maximum of 5 shirts or 5 blouses at the same time.<br>Once the laundry is dry, iron it or hang it up. The residual moisture is then distributed evenly. | 1.5            |
| Rapid 40'      | Dry items made of synthetics and light cotton.  | 2.0            |
| Towels         | Dry hard-wearing, heat-resistant towels and dressing gowns made of cotton or linen.   | 6.0            |

## 9.2 Timed programmes

Timed programmes are programmes with a defined or adjustable programme duration. The programme ends once this time has elapsed, even if the laundry is still not dry, for example. Timed programmes are suitable for drying individual items of laundry or thin fabrics.

**Tip:** The laundry's care labels provide you with additional information about programme selection.

| Timed program   | Description   | Max. load (kg)          |
|---|---|-------------------------|
| 5 Shirts   | Reduce creasing and air-borne odours on shirts and blouses that have been worn once.<br>→ "Crease-removal function", Page 34                          | 2 to 5 items of laundry |
| 1 Shirt  | Reduce creasing and air-borne odours on shirts and blouses that have been worn once.<br>→ "Crease-removal function", Page 34                          | One item of laundry     |
| Time Program Warm   | Dry all types of fabric except for wool and silk.<br>Suitable for pre-dried or slightly damp laundry and for drying off multi-layered, thick laundry. | 3.0                     |

## 10 Accessories

Use original accessories. These have been made especially for your appliance.

**Note:** Some accessories are available in other colours. Contact → "Customer Service", Page 47.

|                                      | <b>Use</b>  | <b>Order number</b> |
|--------------------------------------|---|---------------------|
| Connection kit                       | To save space, stack the appliance on a suitable washing machine of the same width and depth and that is from the same manufacturer.  | WTZ27410            |
| Connection kit with pull-out worktop | To save space, stack the appliance on a suitable washing machine of the same width and depth and that is from the same manufacturer. The pull-out worktop makes it easier to load and unload the appliance. | WTZ27400            |
| Y-distributor                        | Connect the water drain hose of an additional appliance to the same siphon outlet.  | 15000490            |
| Filter mat                           | Spare part to protect against fluff for the base unit's filter system.  | 12022801            |
| Platform                             | Install the appliance at a raised height so that it can be easily loaded and unloaded.  | WTZPW20D            |

## 11 Laundry

**Note:** You can find further information in the digital instruction manual by scanning the QR code in the table of contents or on [www.bosch-home.com](http://www.bosch-home.com).

### 11.1 Preparing the laundry

#### ATTENTION!

Objects remaining in the laundry may damage the laundry and the drum.

- ▶ Remove all items from any pockets in your laundry before using the appliance.
- ▶ To protect your appliance and the laundry, prepare the laundry beforehand.
  - Empty any pockets
  - Brush sand out of all collars and pockets
  - Close bed covers and cushion covers
  - Close all zips, Velcro fasteners, hooks and eyes
  - Tie cloth belts, apron strings, etc. together or use a laundry bag.
  - Remove curtain hooks and lead strips or use a mesh laundry bag
  - Use a mesh laundry bag for small items of laundry, such as children's socks
  - Separate items of laundry and shake them out, or observe the programme description
  - Spin the laundry before drying

## 12 Basic operation

**Note:** You can find further information in the digital instruction manual by scanning the QR code in the table of contents or on [www.bosch-home.com](http://www.bosch-home.com).

### 12.1 Switching on the appliance

**Requirement:** The appliance has been correctly installed and connected.

→ *"Installation and connection", Page 12*

- ▶ Turn the programme selector to a programme.

**Note:** The lighting for the drum goes out automatically.

### 12.2 Setting a programme

1. Turn the programme selector and set the required programme.  
→ *"Programmes", Page 26*
2. If necessary, adjust the programme settings.

### 12.3 Loading laundry

**Note:** To prevent creasing, take note of the maximum load for the  
→ *"Programmes", Page 26.*

**Requirement:** The laundry is prepared.

→ *"Laundry", Page 29*

1. Open the door.  
Make sure that the drum is empty.
2. Place the laundry in the drum.
3. Close the door.  
Ensure that there is no laundry trapped in the door.

## 12.4 Starting the programme

**Note:** If you want to change the time until the programme ends, set the "Ready in" time first.

- ▶ Press **Start/ ▷||| Reload**.
- ✓ The display shows either the programme duration or the "Ready in" time.
- ✓ After the programme has ended, the display shows: "End".

## 12.5 Adding laundry

After the programme starts, you can remove or add laundry at any time.

1. Press **Start/ ▷||| Reload**.

The cooling process starts automatically after approx. 30 seconds and cools down the laundry while the drum is rotating. If you want to avoid or cancel the cooling process, open the door.

→ "Display", Page 20

2. Open the appliance door.
3. Add or remove laundry.
4. Close the appliance door.
5. Press **Start/ ▷||| Reload**.

## 12.6 Cancelling the programme

1. Press **Start/ ▷||| Reload**.

The cooling process starts automatically after approx. 30 seconds and cools down the laundry while the drum is rotating. If you want to avoid or cancel the cooling process, open the door.

→ "Display", Page 20

2. Open the appliance door.
3. Remove the laundry → Page 30.

## 12.7 Unloading the laundry

1. Open the appliance door.

2. Remove the laundry.

## 12.8 Switching off the appliance

- ▶ Turn the programme selector to ○.

## 12.9 Fluff filter

During drying, fluff from the laundry is collected in the fluff filter. The fluff filter protects the appliance from fluff.

### Cleaning the fluff filter

If the drying programme has finished or the display shows a notification while the appliance is in operation, clean the fluff filter.

**Note:** If you do not clean the appliance as described, the appliance's functionality may be impaired.

### Requirements

- The display shows the following after drying: "End"
  - or during operation: 🌀
1. Open the door.
  2. Remove the fluff from the door.

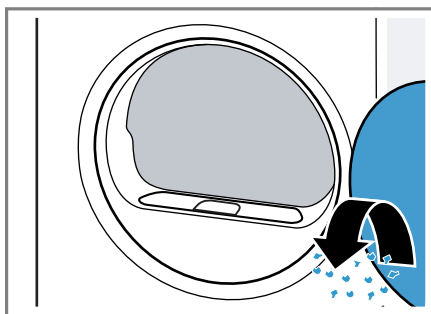

3. Remove the two-part fluff filter.

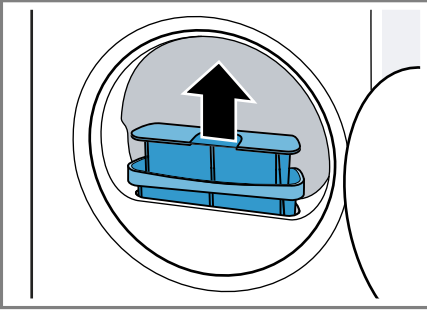

4. Remove the fluff from the recess.

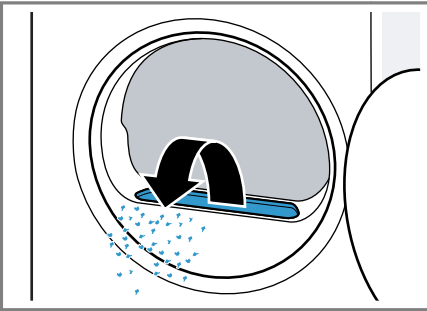

Ensure that no fluff falls into the air channel.

5. Disconnect the two-part fluff filter.

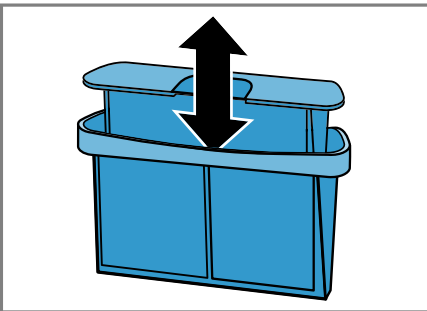

6. Open the two fluff filters.

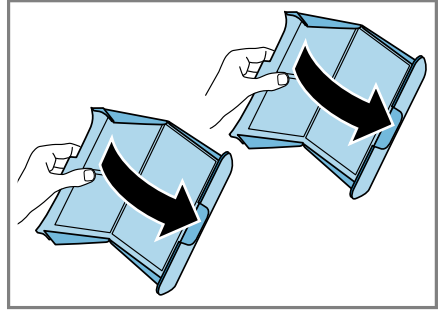

7. Remove the fluff.

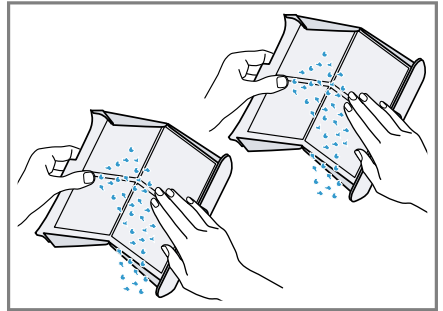

8. Clean the two fluff filters thoroughly under warm, running water and then dry them off.

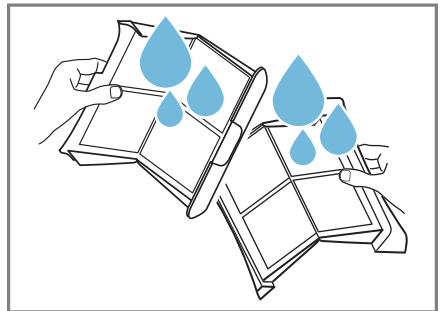

en operation

9. Close the two fluff filters and put them together.

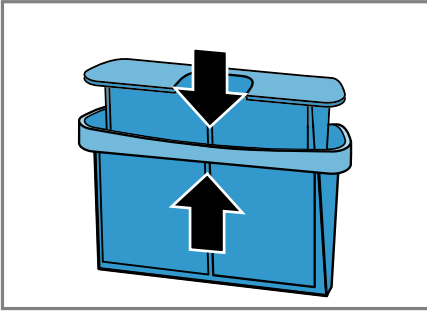

10. Insert the two-part fluff filter.

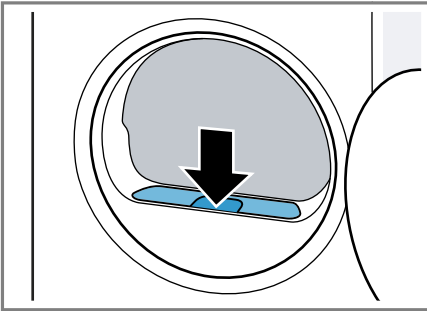

11. Close the door.

## 12.10 Filter system on the base unit

During drying, fluff from the laundry is collected in the base unit's filter system. The filter system protects the appliance from fluff.

### Cleaning the filter system on the base unit

If the display shows a notification while the appliance is in operation, clean the base unit's filter system.

#### Notes

- You can clean the filter regularly even without the notification being shown on the display. It is not necessary to clean after each drying cycle.

- If you do not clean the appliance as described, the appliance's functionality may be impaired.

**Requirement:** The display shows the following during operation:

1. Clean the fluff filter → [Page 30](#).
2. Open the base unit → [Page 36](#).
3. Carefully remove the filter mat from the retainers.

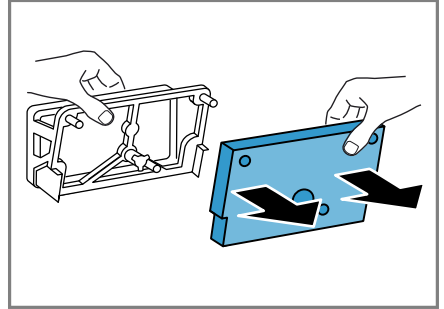

Ensure that you do not deform or damage the filter mat.

4. Use a soft brush to clean the heat exchanger cover.

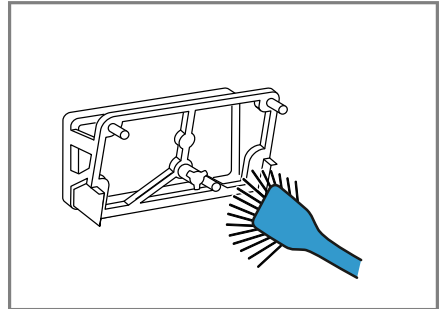

Make sure that you remove all dirt from the seal.



- Clean the filter mat thoroughly under warm, running water and squeeze it out by hand.

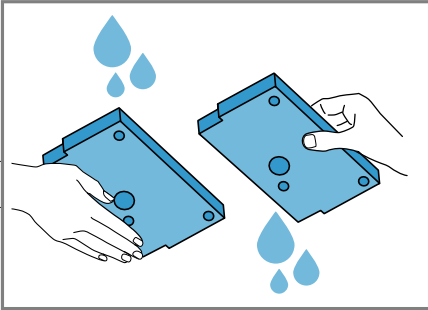

You can remove heavy soiling carefully using a vacuum cleaner. Do not clean the filter mat using cleaning products.

- Push the filter mat onto the retainers.

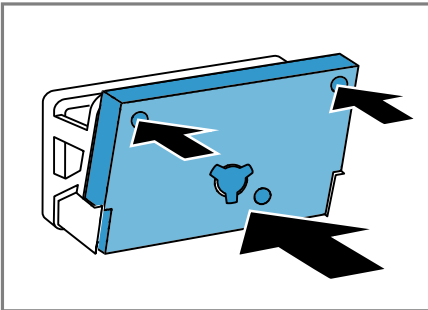

Ensure that the cleaned filter mat is not deformed, damaged or inverted when you push it onto the retainers.

**Note:** You can order the filter mat → *Page 28* as a spare part from customer service.

- Close the base unit → *Page 39*.

## 12.11 Condensation container

Condensation forms during drying, which your appliance uses for automatic cleaning. By default, the condensation is collected in the appliance's condensation container.

**Note:** Operate this appliance using the water drain hose provided. If you connect the water drain hose → *Page 14*, you do not have to regularly empty the condensation container → *Page 33*.

### Emptying the condensation container

If the drying programme has finished or the display shows a notification while the appliance is in operation, empty the condensation container.

#### Requirements

- The display shows the following after drying: "End"
  - or during operation: .
- Pull out the condensation container, keeping it level.

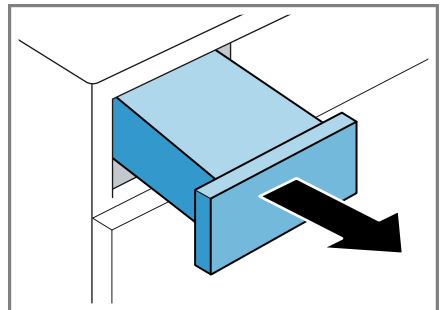

2. Empty the condensation container.

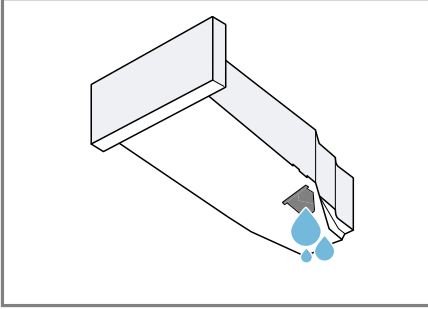

Make sure that you insert the condensation container before operating the appliance.  
→ "Inserting the condensation container", Page 34

### Inserting the condensation container

**Requirement:** The condensation container → Page 33 is removed from the appliance.

- ▶ Push the condensation container in as far as it will go.

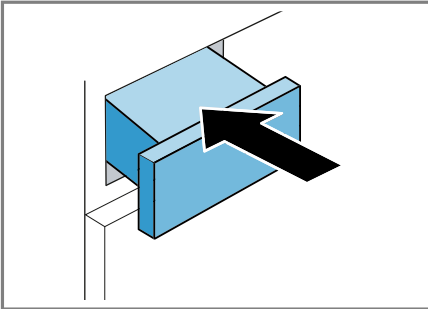



---

## 13 Childproof lock



Secure your appliance against being operated unintentionally using the controls.

### 13.1 Activating the childproof lock

- ▶ Press and hold the two  **3 sek.** buttons for approx. 3 seconds.
- ✓ The display shows .
- ✓ The controls are locked.
- ✓ The childproof lock remains active even after the appliance has been switched off and in the event of a power failure.

### 13.2 Deactivating the childproof lock

**Requirement:** To deactivate the childproof lock, the appliance must be switched on.

- ▶ Press and hold the two  **3 sek.** buttons for approx. 3 seconds.
- ✓  goes out in the display.

---

## 14 Crease-removal function

In order to reduce creasing and airborne odours, such as cigarette smoke, you can use a programme

with a crease-removal function for any laundry that has not been worn for long.

## 14.1 Starting a programme with the crease-removal function

### Note

Wash items of laundry that have traces of sweat, perfume or deodorant before wearing them again. Do not use dryer cleaning sets. Do not use a programme with the crease-removal function for the following fabrics:

- Wool, leather and viscose
- Fabrics with parts made from metal, wood or plastic
- Waxed jackets and oilskin jackets

### Requirements

- The laundry is prepared.  
→ *"Preparing the laundry"*, Page 29
- The laundry is sorted.
- The laundry is inserted into the appliance.  
→ *"Loading laundry"*, Page 29

1. Set a programme with the crease-removal function.

→ *"Timed programmes"*, Page 27

2. Start the programme → Page 30.

If the water tank is empty, the display shows: .

→ *"Filling the water tank"*, Page 35

The average programme duration of the crease-removal function is approx. 45 minutes and may be longer or shorter depending on the ambient temperature.

✓ After the programme has ended, the display shows: "End".

3. The

→ *"Unloading the laundry"*, Page 30.

The results of the crease-removal function may vary depending on the type of fabric, the amount of laundry and the selected programme.

Remove the laundry immediately after the programme has ended to prevent creasing.

4. Hang up the items of laundry and pull them into shape.

## 14.2 Filling the water tank

Your appliance removes the creases from rarely worn clothing using cold drinking water. If the display shows a notification while the appliance is in operation, fill the water tank.

### Requirements

- You have started a programme with the crease-removal function.  
→ *"Starting a programme with the crease-removal function"*, Page 35
- The display shows: .
- The condensation container → Page 33 is removed from the appliance.

## en Basic settings

1. Add approx. 180 ml cold drinking water through the front opening, using the water jug provided.

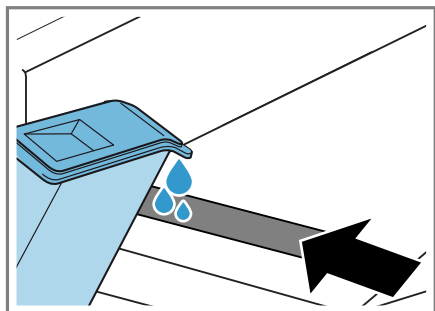

Check the water tank filter regularly and clean the filter if it is dirty.

→ "Cleaning the water tank filter",  
Page 39

If  does not go out on the display, align the appliance correctly.

→ "Aligning the appliance",  
Page 16

- ✓  goes out on the display.
2. Insert the condensation container  
→ Page 34.
  3. Start the programme.  
→ "Starting a programme with the crease-removal function", Page 35

---

## 15 Basic settings

You can configure the basic settings for your appliance to meet your needs.

**Note:** You can find further information in the digital instruction manual by scanning the QR code in the table of contents or on [www.bosch-home.com](http://www.bosch-home.com).

---

## 16 Cleaning and servicing

To keep your appliance working efficiently for a long time, it is important to clean and maintain it carefully.

**Note:** You can find further information in the digital instruction manual by scanning the QR code in the table of contents or on [www.bosch-home.com](http://www.bosch-home.com).

### 16.1 Tips on cleaning and care

|   |  |
|---|--|
| Wipe down the housing and the controls with nothing but water and a damp cloth. | This ensures the parts of the appliance will remain clean and hygienic.  |
| Remove all detergent residue, spray residue or other residues immediately.      | Fresh deposits are easier to remove without leaving any residue.         |
| Leave the appliance door open after use.  | This allows the residual water to dry, reducing odours in the appliance. |

### 16.2 Base unit

The base unit is the accessible area at the bottom of the appliance in which you will find the heat exchanger.

#### Opening the base unit

##### Requirements

- The appliance has cooled down for 30 minutes.
- The appliance door is closed.

1. Open the maintenance flap.

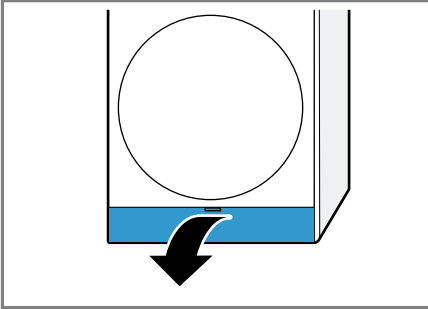

If you place a cloth beneath the maintenance flap, you can collect the remaining water from the base unit.

2. Open the lever for the heat exchanger cover.

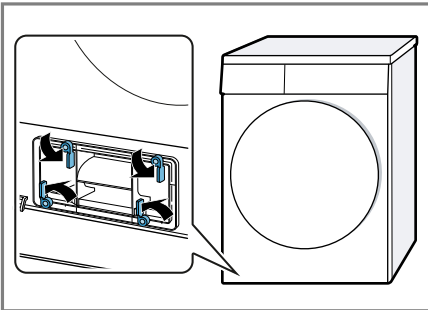

3. Pull out the heat exchanger cover by the handle.

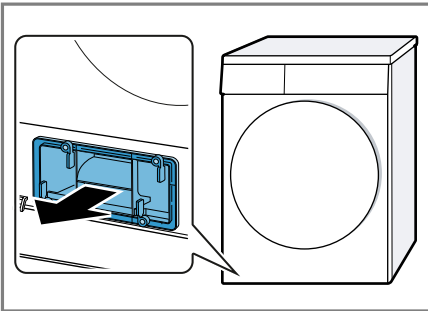

## Cleaning the base unit

You can remove any visible dirt in the base unit.

### **⚠ CAUTION** Risk of cutting!

Touching sharp edges on the heat exchanger may lead to cuts.

- ▶ Do not touch the fins on the heat exchanger.

1. Open the base unit → *Page 36*.
2. Use a soft brush to clean the heat exchanger cover.

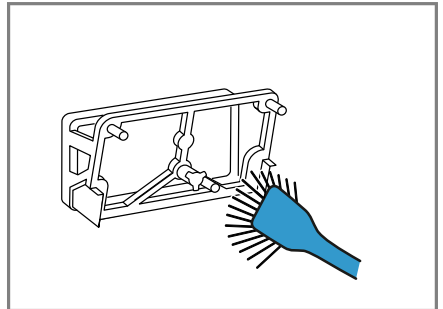

Make sure that you remove all dirt from the seal.

3. Lift the middle tab on the insert slightly.

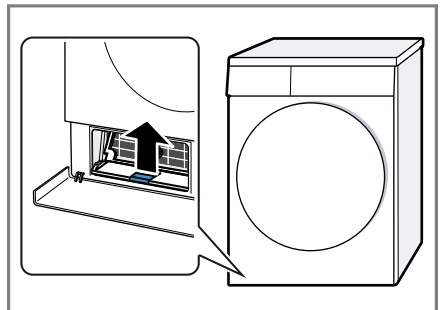

**en** Cleaning and servicing

4. Pull the insert out horizontally.

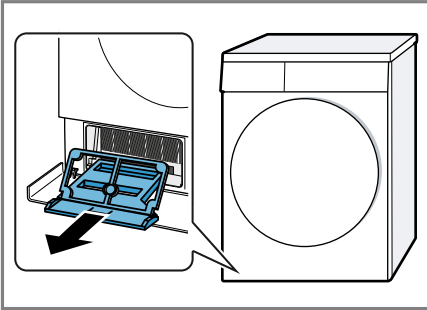

5. Clean the insert under running water and dry it off.

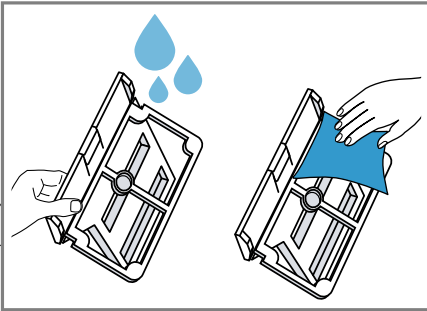

6. Carefully clean the fins on the heat exchanger with a vacuum cleaner and brush attachment.

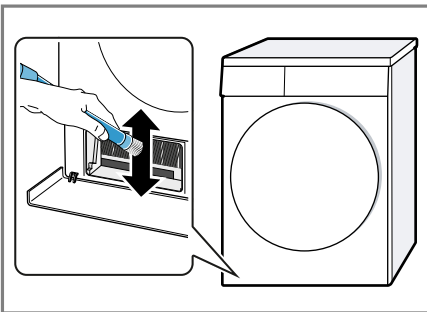

Ensure that you vacuum the fins from top to bottom so that they do not become deformed or damaged.

7. Carefully clean the air inlet grille with a vacuum cleaner and brush attachment.

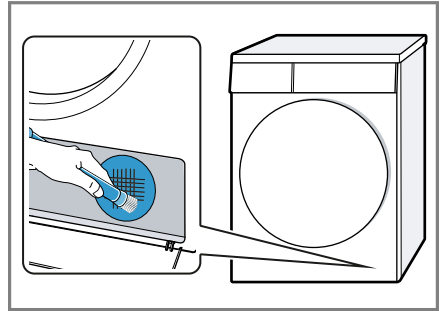

In doing so, ensure that you do not deform or damage the grille.

8. Clean the opening with a soft, damp cloth.

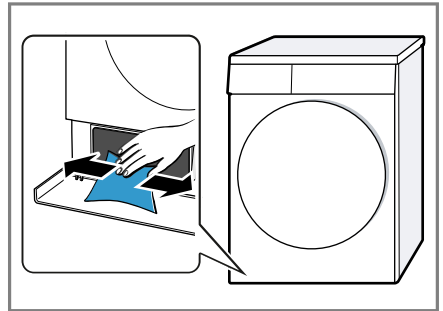

9. Push the insert in horizontally until the tab clicks into place.

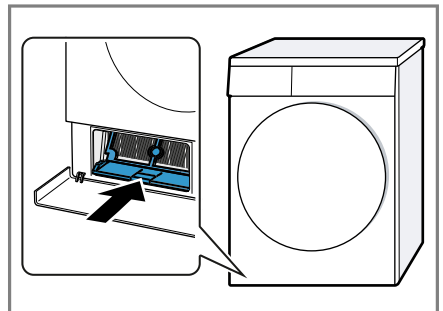

10. Close the base unit → *Page 39.*

## Closing the base unit

**Requirement:** The base unit is open.  
→ "Opening the base unit", Page 36

1. Insert the heat exchanger cover by the handle.

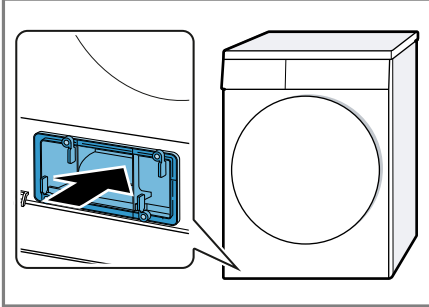

2. Close the lever for the heat exchanger.

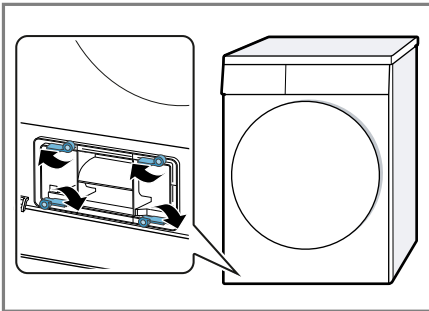

3. Close the maintenance flap.

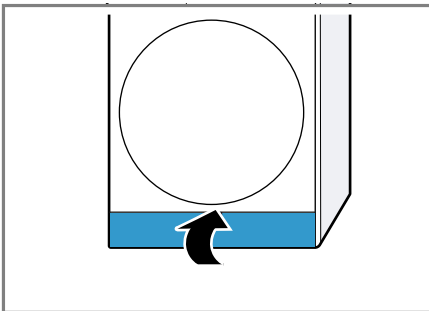

## 16.3 Water tank filter

The filter in the water tank protects the appliance from dirt and contaminants.

### Cleaning the water tank filter

Check the filter regularly and clean the filter if it is dirty.

**Requirement:** The condensation container → Page 33 is removed from the appliance.

1. Pull out the filter.

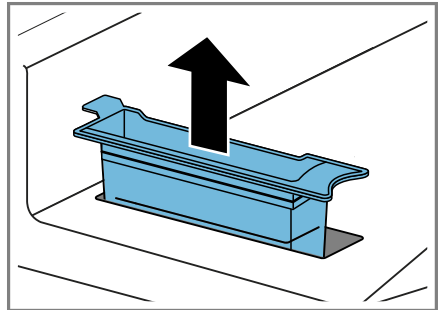

2. Fit the filter.

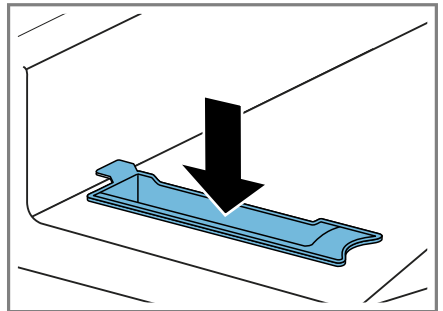

3. Insert the condensation container → Page 34.

## 16.4 Moisture sensor

The moisture sensor in this appliance measures how damp the laundry is during the drying cycle. The appli-

## en Cleaning and servicing

ance changes the duration of the automatic programme depending on the residual moisture in the laundry.

### Cleaning the moisture sensor

Over time, residue from limescale, detergents and care products can build up on the moisture sensor. Clean the moisture sensor regularly.

#### ATTENTION!

Hard or rough objects may damage the moisture sensor.

- ▶ Do not use hard or rough objects, abrasive cleaning products or steel wool for cleaning.

**Note:** If you do not clean the appliance as described, the appliance's functionality may be impaired.

1. Open the door.
2. Clean the moisture sensor with a sponge.

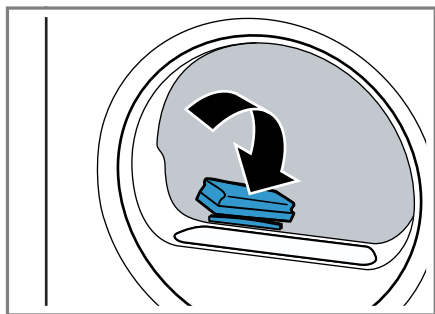



## 17 Troubleshooting



You can rectify minor faults on your appliance yourself. Read the troubleshooting information before contacting after-sales service. This will avoid unnecessary costs.

### **WARNING**

#### **Risk of electric shock!**

Incorrect repairs are dangerous.

- ▶ Repairs to the appliance should only be carried out by trained specialist staff.
- ▶ Only use genuine spare parts when repairing the appliance.
- ▶ If the power cord of this appliance is damaged, it must be replaced by the manufacturer, the manufacturer's Customer Service or a similarly qualified person in order to prevent any risk.

| <b>Fault</b>   | <b>Cause and troubleshooting</b>  |
|--|---|
| "Hot" and the drum rotates.  | <p>Cooling process active.</p> <ol style="list-style-type: none"> <li>1. Not a fault.</li> <li>2. Do not change the programme during the cooling process.</li> </ol> <p><b>Note:</b> The cooling process takes up to 10 minutes. You can continue to operate the appliance.</p>   |
| Humming noise.   | <p>Compressor active.</p> <ul style="list-style-type: none"> <li>▶ Not a fault – normal operating noise.</li> </ul>   |
| The display goes out and <b>Start/Reload</b> flashes.                              | <p>Energy-saving mode is active</p> <ul style="list-style-type: none"> <li>▶ Press any button.</li> <li>✓ The symbol lights up again.</li> </ul>  |
| The crease-removal function takes too long.  | <p>A low ambient temperature extends the duration of the crease-removal function.</p> <ul style="list-style-type: none"> <li>▶ Not a fault – no action required.</li> </ul>   |
|  | <p>Fluff filter is soiled.</p> <ul style="list-style-type: none"> <li>▶ → "Cleaning the fluff filter", Page 30</li> </ul>   |
|  | <p>The base unit's filter is soiled.</p> <ul style="list-style-type: none"> <li>▶ → "Cleaning the filter system on the base unit", Page 32</li> </ul>   |
| The appliance is not working.  | <p>The mains plug of the power cord is not plugged in.</p> <ul style="list-style-type: none"> <li>▶ Connect the appliance to the power supply.</li> </ul> <hr/> <p>The circuit breaker in the fuse box has tripped.</p> <ul style="list-style-type: none"> <li>▶ Check the circuit breaker in the fuse box.</li> </ul> <hr/> <p>There has been a power cut.</p> |

| Fault  | Cause and troubleshooting   |
|--|---|
| The appliance is not working.  | <ul style="list-style-type: none"> <li>▶ Check whether the lighting in your kitchen or other appliances are working.</li> </ul>   |
| Appliance paused, but the drum is rotating.  | <p>Cooling process active.</p> <ul style="list-style-type: none"> <li>▶ Not a fault – no action required.</li> </ul>  |
| Creasing.  | <p>The load is too large.</p> <ul style="list-style-type: none"> <li>▶ Observe the maximum load capacity of the → <i>"Programmes", Page 26.</i></li> </ul> <hr/> <p>The laundry lies in the drum for too long after drying.</p> <ol style="list-style-type: none"> <li>1. Remove the laundry from the drum as soon as the drying programme has finished.</li> <li>2. Spread the items of laundry for cooling.</li> </ol> <hr/> <p>Unsuitable programme for the type of fabric.</p> <ul style="list-style-type: none"> <li>▶ Set the suitable programme for the type of fabric. → <i>"Programmes", Page 26</i></li> </ul> <hr/> <p>Easy-Care fabrics are dried for too long.</p> <ul style="list-style-type: none"> <li>▶ → <i>"Changing the dryness level", Page 25.</i></li> <li>▶ → <i>"Adjusting the dryness level", Page 25.</i></li> </ul> <hr/> <p>Anti-Crease not activated.</p> <ul style="list-style-type: none"> <li>▶ Activate the Anti-Crease function. → <i>"Buttons", Page 23</i></li> </ul>  |
|  and programme terminated. | <p>Condensation tank filled.</p> <ol style="list-style-type: none"> <li>1. → <i>"Emptying the condensation container", Page 33.</i></li> <li>2. → <i>"Inserting the condensation container", Page 34.</i></li> <li>3. → <i>"Starting the programme", Page 30.</i></li> </ol> <hr/> <p>Water drain hose is caught or jammed.</p> <ol style="list-style-type: none"> <li>1. Ensure that the water drain hose is not kinked or trapped.</li> <li>2. Route the water drain hose without kinks.</li> </ol> <hr/> <p>Water drain hose is not connected correctly.</p> <ul style="list-style-type: none"> <li>▶ Ensure that the water drain hose is connected correctly. → <i>"Connecting the water drain hose", Page 14</i></li> </ul> <hr/> <p>Water drain hose is blocked.</p> <ul style="list-style-type: none"> <li>▶ Rinse the water drain hose with tap water.</li> </ul> <hr/> <p>Foreign object is located in the base unit</p> <ol style="list-style-type: none"> <li>1. → <i>"Opening the base unit", Page 36.</i></li> <li>2. Remove the foreign objects that are present.</li> <li>3. → <i>"Closing the base unit", Page 39.</i></li> </ol> |

| <b>Fault</b>   | <b>Cause and troubleshooting</b>  |
|--|---|
| Condensation in the condensation tank even though the water drain hose is connected. | <p>The appliance uses condensation for the automatic self-cleaning.</p> <ul style="list-style-type: none"> <li>▶ Not a fault – no action required.</li> </ul> <hr/> <p>Water drain hose is not connected correctly.</p> <ul style="list-style-type: none"> <li>▶ Ensure that the water drain hose is connected correctly.</li> </ul> <p>→ <i>"Connecting the water drain hose", Page 14</i></p>   |
| The programme does not start.  | <p>Childproof lock is activated.</p> <ul style="list-style-type: none"> <li>▶ → <i>"Deactivating the childproof lock", Page 34</i></li> </ul> <hr/> <p>You have not pressed <b>Start/ ▷∞∞ Reload</b>.</p> <ul style="list-style-type: none"> <li>▶ Press <b>Start/ ▷∞∞ Reload</b>.</li> </ul> <hr/> <p>No programme set.</p> <ol style="list-style-type: none"> <li>1. → <i>"Setting a programme", Page 29.</i></li> <li>2. → <i>"Starting the programme", Page 30.</i></li> </ol>  |
| The length of the programme changes during the drying cycle.                         | <p>The programme operation is optimised electronically. This may change the programme duration.</p> <ul style="list-style-type: none"> <li>▶ Not a fault – no action required.</li> </ul>   |
| Pumping noise.   | <p>Condensation pump active.</p> <ul style="list-style-type: none"> <li>▶ Not a fault – normal operating noise.</li> </ul>  |
| Buzzing noise.   | <p>Compressor ventilation active.</p> <ul style="list-style-type: none"> <li>▶ Not a fault – normal operating noise.</li> </ul>   |
| The drying time is too long.   | <p>The base unit's filter is soiled.</p> <ul style="list-style-type: none"> <li>▶ → <i>"Cleaning the filter system on the base unit", Page 32</i></li> </ul> <hr/> <p>Fluff filter is soiled.</p> <ul style="list-style-type: none"> <li>▶ → <i>"Cleaning the fluff filter", Page 30</i></li> </ul> <hr/> <p>The ambient temperature is greater than 30 °C.</p> <ul style="list-style-type: none"> <li>▶ Ensure that the ambient temperature is lower than 30 °C.</li> </ul> <hr/> <p>The ambient temperature is lower than 15 °C.</p> <ul style="list-style-type: none"> <li>▶ Ensure that the ambient temperature is above 15 °C.</li> </ul> <hr/> <p>Insufficient air circulation at the appliance's installation location.</p> <ul style="list-style-type: none"> <li>▶ Ventilate the appliance's installation location.</li> </ul> <hr/> <p>Appliance air inlet is blocked.</p> <ul style="list-style-type: none"> <li>▶ Ensure that the air inlet on the appliance is kept clear.</li> </ul> <hr/> <p>Heat exchanger is soiled.</p> |

| Fault  | Cause and troubleshooting   |
|--|---|
| The drying time is too long.                 | <ol style="list-style-type: none"> <li>1. → <i>"Opening the base unit", Page 36.</i></li> <li>2. Clean the heat exchanger.<br/>→ <i>"Cleaning the base unit", Page 37</i></li> <li>3. → <i>"Closing the base unit", Page 39.</i></li> </ol>   |
| Water is leaking from the appliance.         | <p>Appliance is not correctly aligned.</p> <ul style="list-style-type: none"> <li>▶ → <i>"Aligning the appliance", Page 16</i></li> </ul> <hr/> <p>The seal for the heat exchanger cover is dirty.</p> <ul style="list-style-type: none"> <li>▶ Clean the seal for the heat exchanger cover.<br/>→ <i>"Cleaning the filter system on the base unit", Page 32</i></li> </ul> <hr/> <p>Water drain hose is not connected correctly.</p> <ul style="list-style-type: none"> <li>▶ Ensure that the water drain hose is connected correctly.<br/>→ <i>"Connecting the water drain hose", Page 14</i></li> </ul> <hr/> <p>The lever for the heat exchanger cover is not closed correctly.</p> <ul style="list-style-type: none"> <li>▶ Ensure that the lever for the heat exchanger cover is closed correctly.<br/>→ <i>"Closing the base unit", Page 39</i></li> </ul> |
| 🔧  | <p>The water tank for the crease-removal function is empty.</p> <ul style="list-style-type: none"> <li>▶ → <i>"Filling the water tank", Page 35.</i></li> </ul>   |
| Water overflows when filling the water tank. | <p>The water tank has been filled.</p> <p><b>Note:</b> The overflowing water is harmless.</p> <ul style="list-style-type: none"> <li>▶ Do not pour any more water into the water tank.</li> </ul> <hr/> <p>The water tank filter is soiled.</p> <ul style="list-style-type: none"> <li>▶ → <i>"Cleaning the water tank filter", Page 39.</i></li> </ul>   |
| The laundry is too damp.                     | <p>Unsuitable programme for the type of fabric.</p> <ul style="list-style-type: none"> <li>▶ Set a timed programme for the subsequent drying.<br/>→ <i>"Programmes", Page 26</i></li> </ul> <hr/> <p>There has been a power cut.</p> <ul style="list-style-type: none"> <li>▶ Check whether the lighting in your kitchen or other appliances are working.</li> </ul> <hr/> <p>The load is too large.</p> <ul style="list-style-type: none"> <li>▶ Observe the maximum load capacity of the<br/>→ <i>"Programmes", Page 26.</i></li> </ul> <hr/> <p>After the end of the programme, warm laundry feels damper than it actually is.</p>   |

| <b>Fault</b>             | <b>Cause and troubleshooting</b>  |
|--------------------------|---|
| The laundry is too damp. | <ol style="list-style-type: none"> <li>1. Remove the laundry from the drum as soon as the drying programme has finished.</li> <li>2. Spread the items of laundry for cooling.</li> </ol>  |
|                          | <p>Unsuitable dryness level set.</p> <p>▶ → <i>"Changing the dryness level", Page 25.</i></p>   |
|                          | <p>Drying target not adjusted.</p> <p>▶ → <i>"Adjusting the dryness level", Page 25.</i></p>  |
|                          | <p>Load too small.</p> <p>▶ Set a timed programme for the subsequent drying.<br/>→ <i>"Programmes", Page 26</i></p>   |
|                          | <p>Moisture sensor dirty.</p> <p>▶ → <i>"Cleaning the moisture sensor", Page 40.</i></p>  |
|                          | <p>The drying process is interrupted and the condensation tank has been filled.</p> <ol style="list-style-type: none"> <li>1. → <i>"Emptying the condensation container", Page 33.</i></li> <li>2. → <i>"Inserting the condensation container", Page 34.</i></li> <li>3. → <i>"Starting the programme", Page 30.</i></li> </ol> |

---

## 18 Transportation, storage and disposal

You can find out here how to prepare your appliance for transportation and storage. You will also find out how to dispose of old appliances.

### 18.1 Preparing the appliance for transportation

#### ATTENTION!

If the appliance is operated immediately after transportation, the refrigerant contained in the appliance may result in damage to the appliance.

- ▶ Immediately after transporting the appliance, leave it to rest for two hours before putting it into operation.

**Tip:** The appliance may contain residual water, which may drip out of it when transported. The appliance should be transported upright.

#### Requirements

- The condensation container is emptied. Emptying the condensation container → *Page 33*
- The appliance has been switched on.  
→ *"Switching on the appliance", Page 29*

1. Set any programme → *Page 29*.
2. Start the programme → *Page 30* and wait 5 minutes.
  - ✓ The condensation is drained.
3. Switch off the appliance.  
→ *"Switching off the appliance", Page 30*
4. Remove the water drain hose from the connection point.  
→ *"Water outlet connection types", Page 16*

5. Secure the water drain hose on the appliance against unintentional loosening.

Ensure that you do not bend the water drain hose.

6. Empty the condensation container  
→ *Page 33*.
7. Insert the condensation container  
→ *Page 34*.
8. Disconnect the appliance's mains plug from the power supply.
  - ✓ The appliance is now ready to be transported.

### 18.2 Disposing of old appliance

Valuable raw materials can be re-used by recycling.

#### WARNING

##### Risk of harm to health!

Children can lock themselves in the appliance, thereby putting their lives at risk.

- ▶ Do not install the appliance behind a door as this may obstruct the appliance door or prevent it from opening.
- ▶ With redundant appliances, unplug the power cord. Then cut through the cord and damage the lock on the appliance door beyond repair so that the appliance door will no longer close.

#### WARNING

##### Risk of fire!

The refrigerant R290 used in this appliance is environmentally friendly. It is however flammable and may ignite if appliances are not disposed of properly.

- ▶ Dispose of the appliance properly.
- ▶ Do not damage the tubing of the refrigerant circuit.

1. Unplug the appliance from the mains.
2. Cut through the power cord.
3. Dispose of the appliance in an environmentally friendly manner.

Information about current disposal methods are available from your specialist dealer or local authority.



This appliance is labelled in accordance with European Directive 2012/19/EU concerning used electrical and electronic appliances (waste electrical and electronic equipment - WEEE). The guideline determines the framework for the return and recycling of used appliances as applicable throughout the EU.

## 19 Customer Service

If you have any queries on use, are unable to rectify faults on the appliance yourself or if your appliance needs to be repaired, contact Customer Service.

Function-relevant genuine spare parts according to the corresponding Eco-design Order can be obtained from Customer Service for a period of at least 10 years from the date on which your appliance was placed on the market within the European Economic Area.

**Note:** Under the terms of the manufacturer's warranty the use of Customer Service is free of charge.

Detailed information on the warranty period and terms of warranty in your country is available from our after-sales service, your retailer or on our website.

If you contact Customer Service, you will require the product number (E-Nr.) and the production number (FD) of your appliance.

The contact details for Customer Service can be found in the enclosed Customer Service directory or on our website.

### 19.1 Product number (E-Nr.) and production number (FD)

You can find the product number (E-Nr.) and the production number (FD) on the appliance's rating plate.

Depending on the model, the rating plate is located:

- On the inside of the door.
- On the inside of the maintenance flap.
- On the rear of the appliance.

Make a note of your appliance's details and the Customer Service telephone number to find them again quickly.

## 20 Consumption values













The  **Cotton Eco** programme (denoted by the arrow symbol) is suitable for drying cotton laundry with a normal dampness level, and is the most efficient programme for drying damp cotton laundry in terms of combined energy consumption.

The consumption values for this programme that are declared on the energy label refer to a moisture content of the laundry of 60%.







The values specified for other programmes are indicative only and were determined in accordance with the applicable standard EN61121.

The actual values may deviate from the indicated values depending on the type of fabric, composition of laundry to be dried, residual moisture in the fabric, set degree of dryness, amount of laundry being loaded, environmental conditions and the activation of additional functions.

The expected programme duration/"Ready in" time that is shown on the appliance display when selecting the programme is based on the spin speed in the washing machine of 1000 rpm when the appliance is delivered.

| Programme   | Final moisture level (%) | Load (kg) | Spin speed (rpm) | Initial moisture level (%) | Programme duration (h:min) | Energy consumption (kWh/cycle) |
|---|--------------------------|-----------|------------------|----------------------------|----------------------------|--------------------------------|
| Cotton +  Cupboard Dry   | -1,5                     | 8,0       | 1400             | 50                         | 2:40                       | 1,31                           |
| Cotton +  Cupboard Dry   | -1,5                     | 4,0       | 1400             | 50                         | 1:53                       | 0,89                           |
| Cotton +  Cupboard Dry   | -1,5                     | 8,0       | 1000             | 60                         | 2:58                       | 1,51                           |
| Cotton +  Cupboard Dry | -1,5                     | 4,0       | 1000             | 60                         | 2:04                       | 1,01                           |
| Cotton +  Cupboard Dry | -1,5                     | 8,0       | 800              | 70                         | 3:17                       | 1,72                           |
| Cotton +  Cupboard Dry | -1,5                     | 4,0       | 800              | 70                         | 2:14                       | 1,12                           |
|  Cotton Eco             | 0,0                      | 8,0       | 1400             | 50                         | 2:26                       | 1,20                           |
|  Cotton Eco             | 0,0                      | 4,0       | 1400             | 50                         | 1:37                       | 0,73                           |
|  Cotton Eco             | 0,0                      | 8,0       | 1000             | 60                         | 2:45                       | 1,40                           |
|  Cotton Eco             | 0,0                      | 4,0       | 1000             | 60                         | 1:48                       | 0,84                           |
|  Cotton Eco             | 0,0                      | 8,0       | 800              | 70                         | 3:04                       | 1,61                           |
|  Cotton Eco             | 0,0                      | 4,0       | 800              | 70                         | 1:59                       | 0,95                           |
| Cotton +  Iron Dry     | 12,0                     | 8,0       | 1400             | 50                         | 1:52                       | 0,88                           |



| Programme   |               | Final moisture level (%) | Load (kg) | Spin speed (rpm) | Initial moisture level (%) | Programme duration (h:min) | Energy consumption (kWh/cycle) |
|---|---------------|--------------------------|-----------|------------------|----------------------------|----------------------------|--------------------------------|
| Cotton +     | Iron Dry      | 12,0                     | 4,0       | 1400             | 50                         | 1:14                       | 0,52                           |
| Cotton +     | Iron Dry      | 12,0                     | 8,0       | 1000             | 60                         | 2:12                       | 1,08                           |
| Cotton +     | Iron Dry      | 12,0                     | 4,0       | 1000             | 60                         | 1:25                       | 0,64                           |
| Cotton +     | Iron Dry      | 12,0                     | 8,0       | 800              | 70                         | 2:32                       | 1,29                           |
| Cotton +     | Iron Dry      | 12,0                     | 4,0       | 800              | 70                         | 1:36                       | 0,75                           |
| Easy Care +  | Cup-board Dry | 2,0                      | 3,5       | 800              | 40                         | 0:57                       | 0,42                           |
| Easy Care +  | Cup-board Dry | 2,0                      | 3,5       | 600              | 50                         | 1:08                       | 0,52                           |

## 21 Technical data

|   |  |
|---|--|
| Appliance height  | 84,2 cm  |
| Appliance width   | 59,8 cm  |
| Appliance depth   | 59,9 cm  |
| Weight  | 50,1 kg <sup>1</sup>   |
| Maximum load  | 8,0 kg   |
| Mains voltage   | 220-240 V,<br>50 Hz  |
|  Minimum installation protection | 10A  |
| Nominal power   | 600 W  |
| Power consumption   | <ul style="list-style-type: none"> <li>■ Off mode: 0,15 W</li> <li>■ Left-on mode: 0,50 W</li> </ul> |

<sup>1</sup> Depending on the appliance specifications

|                          |   |
|--------------------------|---|
| Ambient temperature      | <ul style="list-style-type: none"> <li>■ Minimum: 5 °C</li> <li>■ Maximum: 35 °C</li> </ul> |
| Length of the power cord | 145 cm  |

<sup>1</sup> Depending on the appliance specifications

This product contains light sources from energy efficiency class F. These light sources are available as a spare part and must only be replaced by trained specialist staff.

You can find more information about your model online at <https://eprel.ec.europa.eu/><sup>1</sup>. This web address is linked to the official EU EPREL product database. Please then follow the instructions on searching for the model. The model identifier is made up of the characters before the slash in the product number (E-Nr.) on the rating plate. Al-

<sup>1</sup> Only applies to countries in the European Economic Area

**en** Technical data

ternatively, you can also find the model identifier in the first line of the EU energy label.



A series of horizontal lines spanning the width of the page, creating a ruled area for writing. The lines are evenly spaced and extend across the entire width of the page.



## Thank you for buying a Bosch Home Appliance!

Register your new device on MyBosch now and profit directly from:

- **Expert tips & tricks for your appliance**
- **Warranty extension options**
- **Discounts for accessories & spare-parts**
- **Digital manual and all appliance data at hand**
- **Easy access to Bosch Home Appliances Service**

Free and easy registration – also on mobile phones:

**[www.bosch-home.com/welcome](http://www.bosch-home.com/welcome)**



## Looking for help? You'll find it here.

Expert advice for your Bosch home appliances, help with problems or a repair from Bosch experts.

Find out everything about the many ways Bosch can support you:

**[www.bosch-home.com/service](http://www.bosch-home.com/service)**

Contact data of all countries are listed in the attached service directory.

**BSH Hausgeräte GmbH**

Carl-Wery-Straße 34  
81739 München, GERMANY  
[www.bosch-home.com](http://www.bosch-home.com)

A Bosch Company



**9001714049** (020215)

en

Valid within Great Britain:  
Imported to Great Britain by  
BSH Home Appliances Ltd.  
Grand Union House  
Old Wolverton Road  
Wolverton, Milton Keynes  
MK12 5PT  
United Kingdom